

2 x BED - 80m²

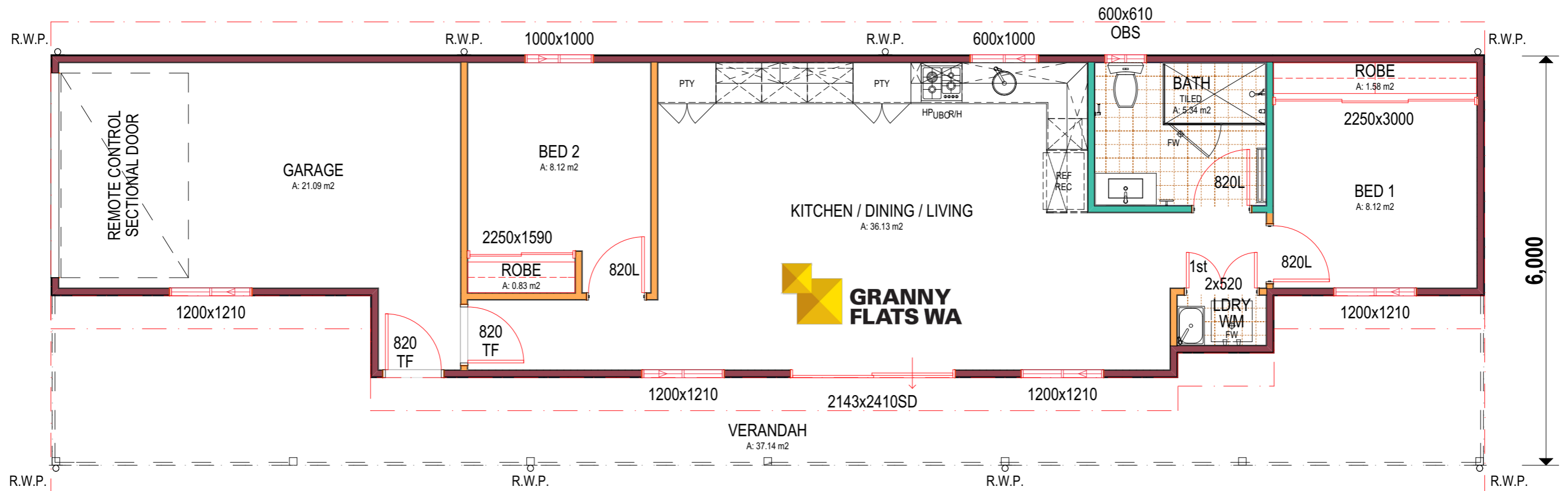
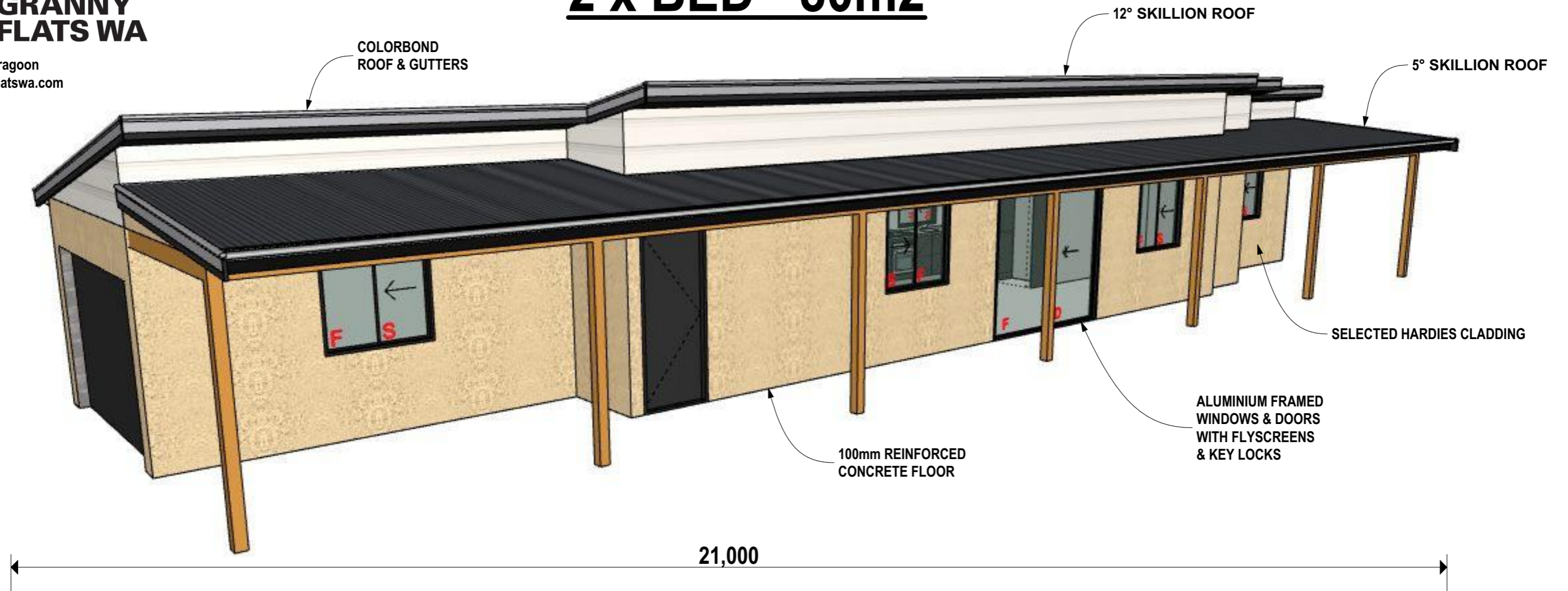

NOTES:

- FOR SUPPLIED MATERIALS & LABOUR - REFER TO CONTRACT & DRAWINGS.
- BUILDER TO VERIFY ALL DIMENSIONS, LEVELS & CONTOURS ON SITE BEFORE CONSTRUCTION.
- DIMENSIONS ARE TO FRAME STUDS ONLY & DO NOT INCLUDE LININGS OR CLADDINGS
- HEIGHTS ARE FROM TOP OF SLAB. NO ALLOWANCE MADE FOR FLOOR COVERINGS.
- THE BUILDING CODE OF AUSTRALIA FORMS PART OF THESE DRAWINGS, ALL THE BCA REQUIREMENTS ARE TO APPLY INCLUDING THOSE NOT SHOWN OR MENTIONED HERE IN.
- SMOKE DETECTOR TO BCA 3.7.2 AS INDICATED ON PLAN.
- BUILDER IS TO PROVIDE ALL FLASHINGS AS NECESSARY TO WATERPROOF THE BUILDING.
- COLORBOND GUTTERS & DOWNPIPES TO DISPERSE WATER TO GROUND LEVEL.
- WET AREA FLOORS TO BE WATERPROOFED IN ACCORDANCE WITH AS3740 - 2010 "WATERPROOFING OF WET AREAS WITHIN RESIDENTIAL BUILDINGS.
- SOAKWELLS / STORMWATER IN ACCORDANCE WITH BCA REQUIREMENTS & BUILDING PERMIT CONDITIONS TO BE UNDERTAKEN BY - **OWNER**
- BW ----- DENOTES WALL BRACING 3kN CAPACITY TO 1684 - 2010.
- EXTERNAL DOORS & OPENABLE WINDOWS SERVING HABITABLE ROOMS TO BE FITTED WITH WEATHER SEALS IN ACCORDANCE WITH BCA 3.12.3.3.
- ALL WINDOWS TO BE IN ACCORDANCE WITH AS 2047 - 1999.
- ROOF INSULATION - **R2.0 ANTICON**
- CEILING INSULATION - **R2.0 BATTS**
- EXTERNAL WALL INSULATION - **R2.0 BATTS & INSULBREAK 65**
- INTERNAL WALL INSULATION - **R1.5 BATTS**

AREA CALCULATIONS	
HOUSE	81.90M2
VDAH	30.00M2
GARAGE	34.13M2
ROOF	154.53M2

NOTE: GRANNY FLAT IS OVER 70M2 AND EXCEEDS R CODES REGULATIONS DESIGN IS SUBJECT TO SHIRE APPROVAL

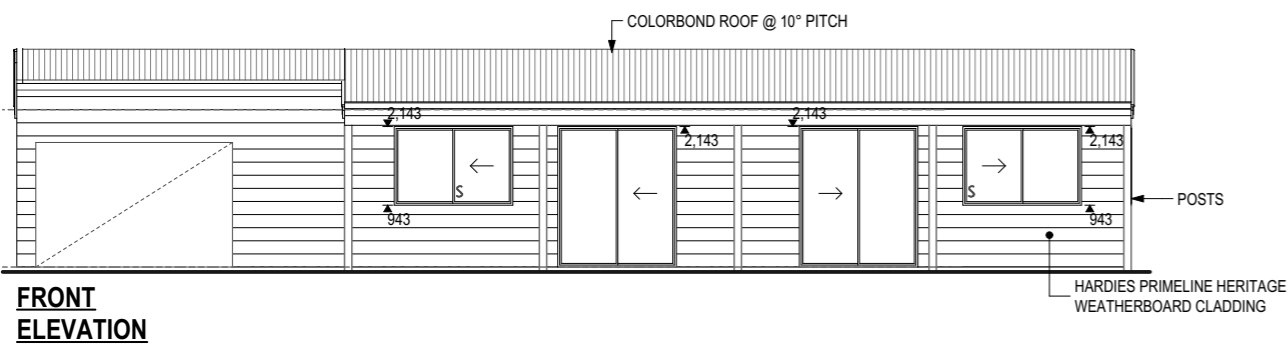

FRONT ELEVATION

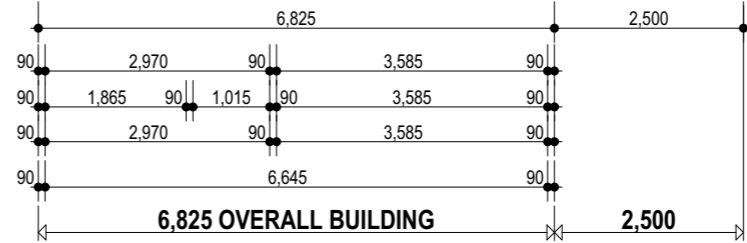
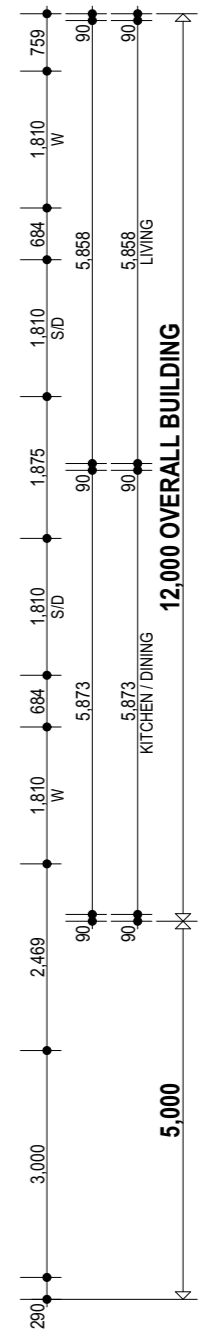
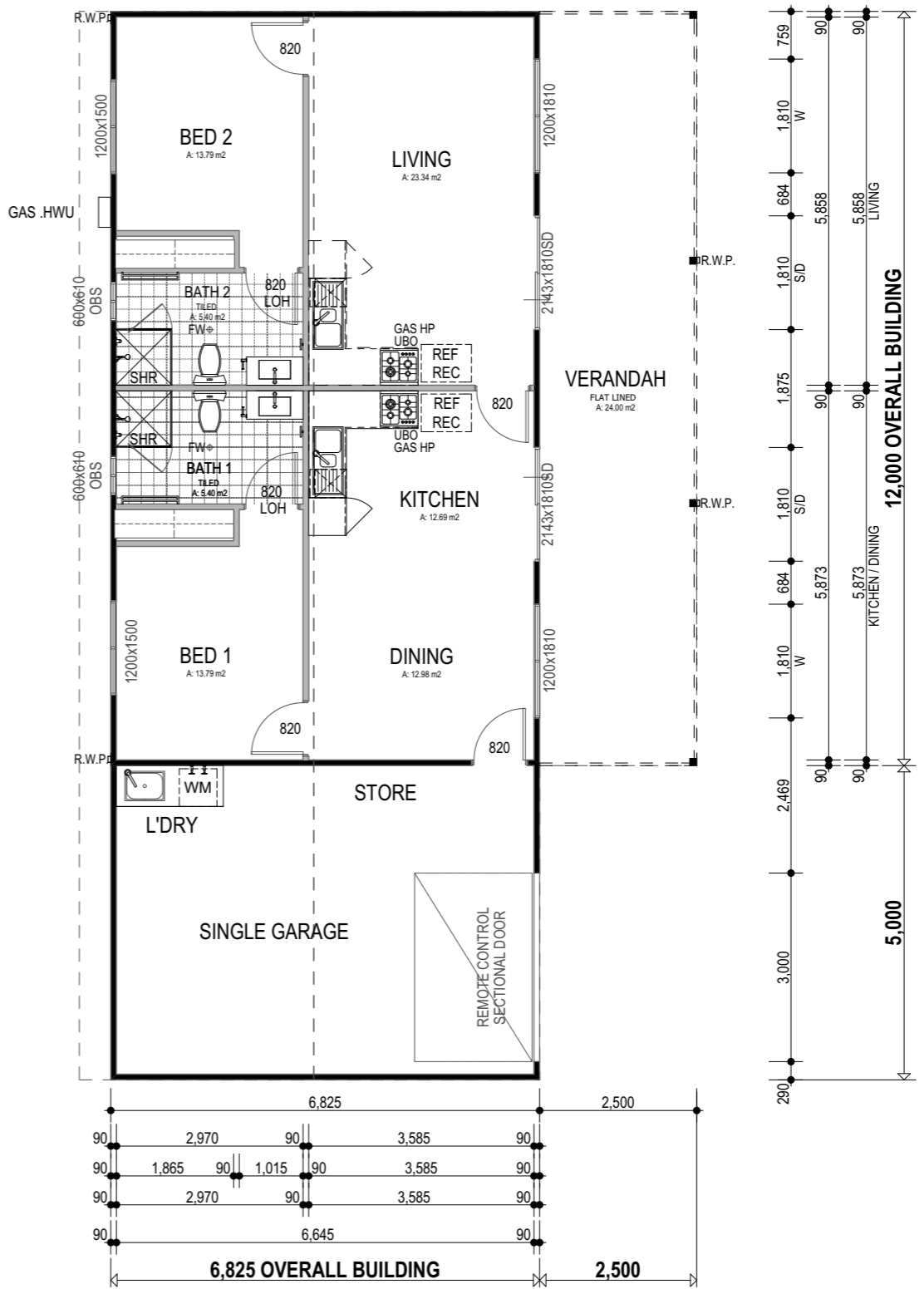
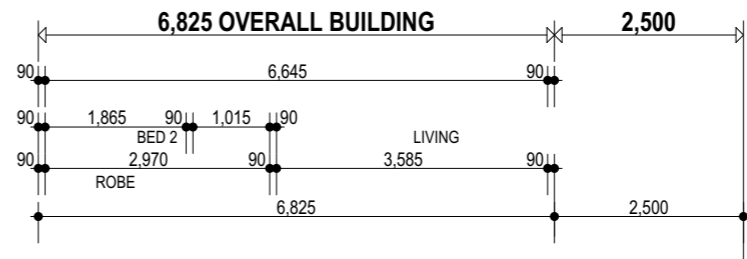
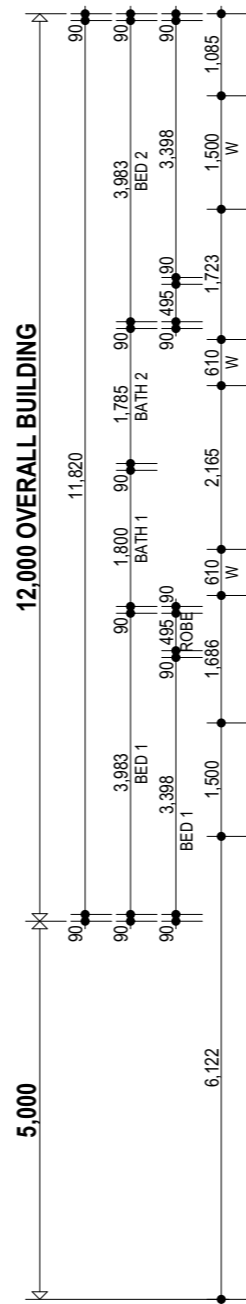

OPTION 10



PO BOX 4459
 MYAREE BC WA 6960
 PHONE: 9329 6888
 BUILDERS REGISTRATION #11156
 EMAIL: admin@grannyflatswa.com

NOTES:

- FOR SUPPLIED MATERIALS & LABOUR - REFER TO CONTRACT & DRAWINGS.
- BUILDER TO VERIFY ALL DIMENSIONS, LEVELS & CONTOURS ON SITE BEFORE CONSTRUCTION.
- DIMENSIONS ARE TO FRAME STUDS ONLY & DO NOT INCLUDE LININGS OR CLADDINGS
- HEIGHTS ARE FROM TOP OF SLAB. NO ALLOWANCE MADE FOR FLOOR COVERINGS.
- THE BUILDING CODE OF AUSTRALIA FORMS PART OF THESE DRAWINGS. ALL THE BCA REQUIREMENTS ARE TO APPLY INCLUDING THOSE NOT SHOWN OR MENTIONED HERE IN.
- SMOKE DETECTOR TO BCA 3.7.2 AS INDICATED ON PLAN.
- BUILDER IS TO PROVIDE ALL FLASHINGS AS NECESSARY TO WATERPROOF THE BUILDING.
- COLORBOND GUTTERS & DOWNPIPES TO DISPERSE WATER TO GROUND LEVEL.
- WET AREA FLOORS TO BE WATERPROOFED IN ACCORDANCE WITH AS3740 - 2010 "WATERPROOFING OF WET AREAS WITHIN RESIDENTIAL BUILDINGS.
- SOAKWELLS / STORMWATER IN ACCORDANCE WITH BCA REQUIREMENTS & BUILDING PERMIT CONDITIONS TO BE UNDERTAKEN BY - **OWNER**
- BW ----- DENOTES WALL BRACING 3kN CAPACITY TO 1684 - 2010.
- EXTERNAL DOORS & OPENABLE WINDOWS SERVING HABITABLE ROOMS TO BE FITTED WITH WEATHER SEALS IN ACCORDANCE WITH BCA 3.12.3.3.
- ALL WINDOWS TO BE IN ACCORDANCE WITH AS 2047 - 1999.
- ROOF INSULATION - **R2.0 ANTICON**
- CEILING INSULATION - **R2.0 BATTS**
- EXTERNAL WALL INSULATION - **R2.0 BATTS & INSULBREAK 65**
- INTERNAL WALL INSULATION - **R1.5 BATTS**

AREA CALCULATIONS

HOUSE	81.90M2
VDAH	30.00M2
ROOF	117.90M2

NOTE: GRANNY FLAT IS OVER 70M2 AND EXCEEDS R CODES REGULATIONS DESIGN IS SUBJECT TO SHIRE APPROVAL

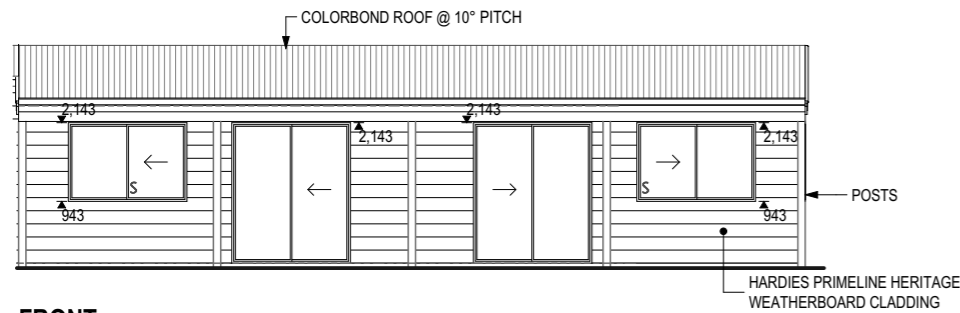
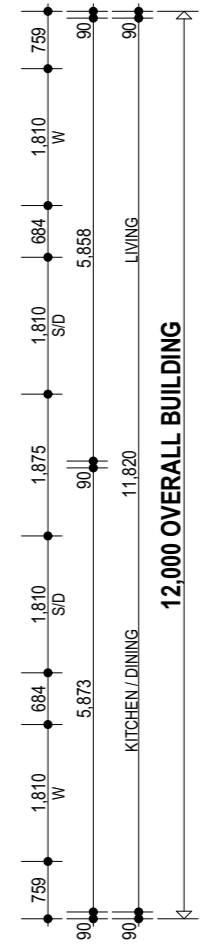
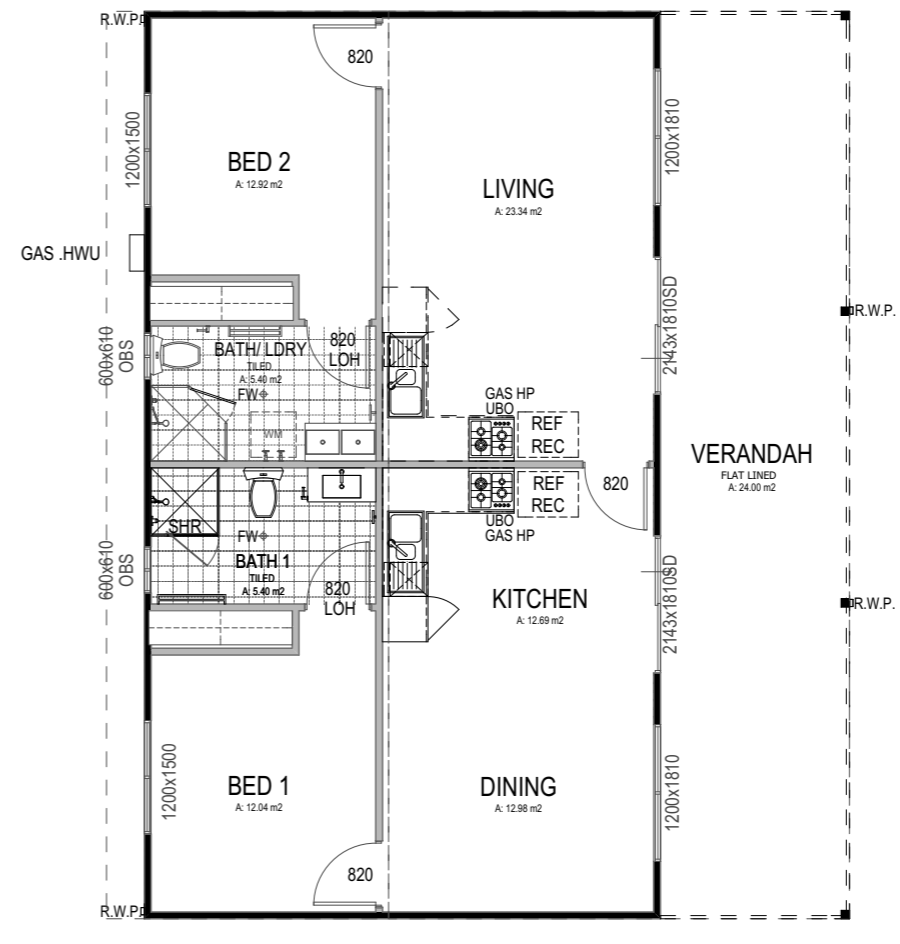
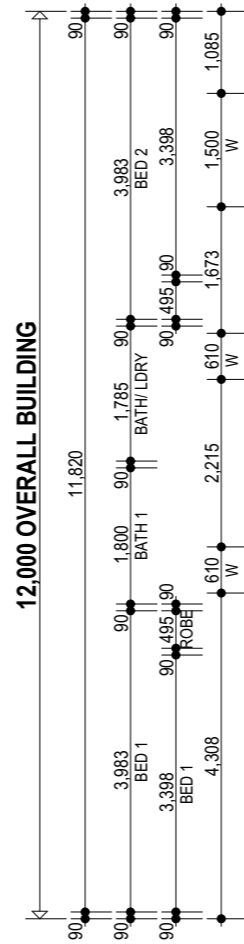
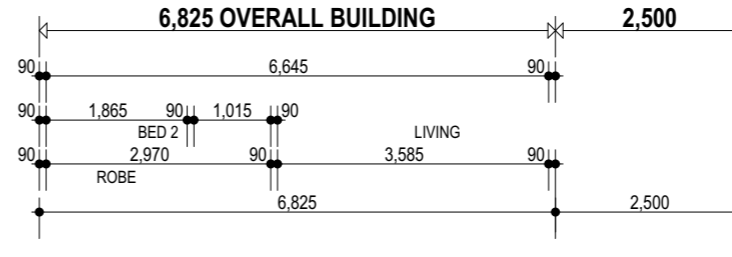

FRONT ELEVATION

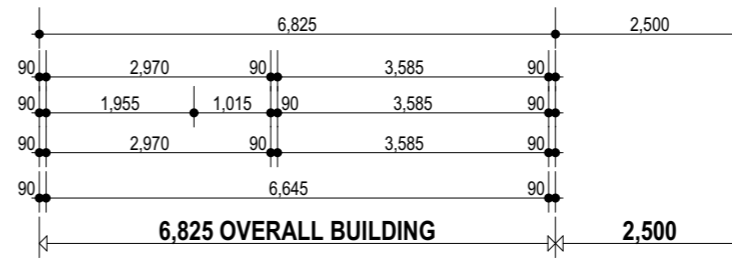

FLOORPLAN

OPTION 9



PO BOX 4459
 MYAREE BC WA 6960
 PHONE: 9329 6888
 BUILDERS REGISTRATION #11156
 EMAIL: admin@grannyflatswa.com

NOTES:

- FOR SUPPLIED MATERIALS & LABOUR - REFER TO CONTRACT & DRAWINGS.
- BUILDER TO VERIFY ALL DIMENSIONS, LEVELS & CONTOURS ON SITE BEFORE CONSTRUCTION.
- DIMENSIONS ARE TO FRAME STUDS ONLY & DO NOT INCLUDE LININGS OR CLADDINGS
- HEIGHTS ARE FROM TOP OF SLAB. NO ALLOWANCE MADE FOR FLOOR COVERINGS.
- THE BUILDING CODE OF AUSTRALIA FORMS PART OF THESE DRAWINGS. ALL THE BCA REQUIREMENTS ARE TO APPLY INCLUDING THOSE NOT SHOWN OR MENTIONED HERE IN.
- SMOKE DETECTOR TO BCA 3.7.2 AS INDICATED ON PLAN.
- BUILDER IS TO PROVIDE ALL FLASHINGS AS NECESSARY TO WATERPROOF THE BUILDING.
- COLORBOND GUTTERS & DOWNPIPES TO DISPERSE WATER TO GROUND LEVEL.
- WET AREA FLOORS TO BE WATERPROOFED IN ACCORDANCE WITH AS3740 - 2010 "WATERPROOFING OF WET AREAS WITHIN RESIDENTIAL BUILDINGS.
- SOAKWELLS / STORMWATER IN ACCORDANCE WITH BCA REQUIREMENTS & BUILDING PERMIT CONDITIONS TO BE UNDERTAKEN BY - **OWNER**
- BW ----- DENOTES WALL BRACING 3kN CAPACITY TO 1684 - 2010.
- EXTERNAL DOORS & OPENABLE WINDOWS SERVING HABITABLE ROOMS TO BE FITTED WITH WEATHER SEALS IN ACCORDANCE WITH BCA 3.12.3.3.
- ALL WINDOWS TO BE IN ACCORDANCE WITH AS 2047 - 1999.
- ROOF INSULATION - **R2.0 ANTICON**
- CEILING INSULATION - **R2.0 BATTS**
- EXTERNAL WALL INSULATION - **R2.0 BATTS & INSULBREAK 65**
- INTERNAL WALL INSULATION - **R1.5 BATTS**

AREA CALCULATIONS	
HOUSE	81.90M2
ROOF	93.90M2

NOTE: GRANNY FLAT IS OVER 70M2 AND EXCEEDS R CODES REGULATIONS DESIGN IS SUBJECT TO SHIRE APPROVAL

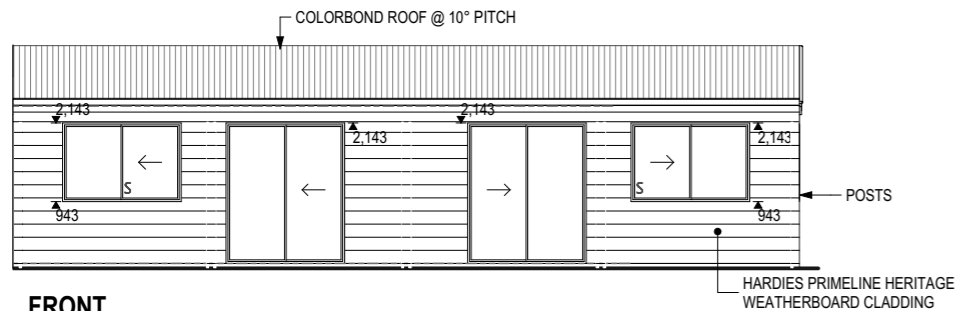
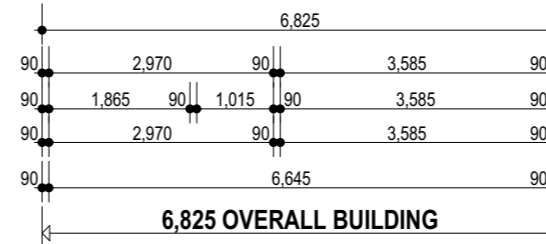
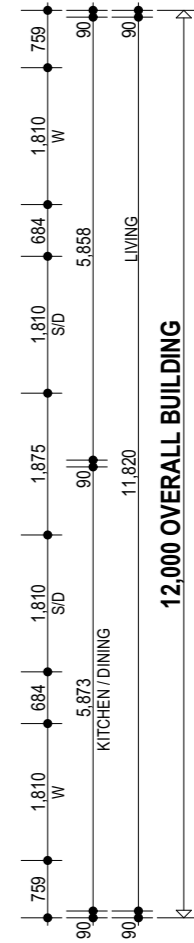
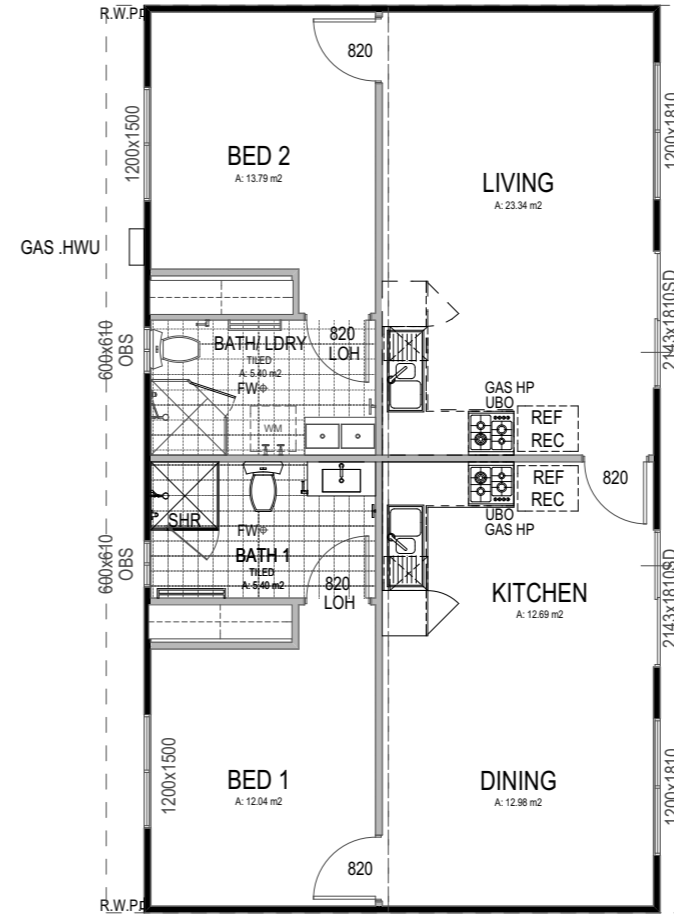
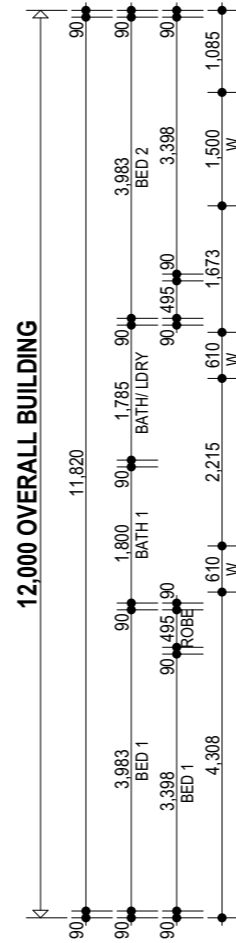
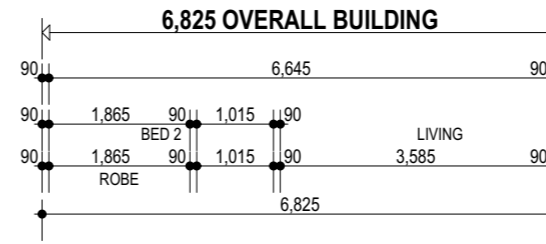

FRONT ELEVATION

OPTION 8



PO BOX 4459
 MYAREE BC WA 6960
 PHONE: 9329 6888
 BUILDERS REGISTRATION #11156
 EMAIL: admin@grannyflatswa.com

NOTES:

- FOR SUPPLIED MATERIALS & LABOUR - REFER TO CONTRACT & DRAWINGS.
- BUILDER TO VERIFY ALL DIMENSIONS, LEVELS & CONTOURS ON SITE BEFORE CONSTRUCTION.
- DIMENSIONS ARE TO FRAME STUDS ONLY & DO NOT INCLUDE LININGS OR CLADDINGS
- HEIGHTS ARE FROM TOP OF SLAB. NO ALLOWANCE MADE FOR FLOOR COVERINGS.
- THE BUILDING CODE OF AUSTRALIA FORMS PART OF THESE DRAWINGS, ALL THE BCA REQUIREMENTS ARE TO APPLY INCLUDING THOSE NOT SHOWN OR MENTIONED HERE IN.
- SMOKE DETECTOR TO BCA 3.7.2 AS INDICATED ON PLAN.
- BUILDER IS TO PROVIDE ALL FLASHINGS AS NECESSARY TO WATERPROOF THE BUILDING.
- COLORBOND GUTTERS & DOWNPIPES TO DISPERSE WATER TO GROUND LEVEL.
- WET AREA FLOORS TO BE WATERPROOFED IN ACCORDANCE WITH AS3740 - 2010 "WATERPROOFING OF WET AREAS WITHIN RESIDENTIAL BUILDINGS.
- SOAKWELLS / STORMWATER IN ACCORDANCE WITH BCA REQUIREMENTS & BUILDING PERMIT CONDITIONS TO BE UNDERTAKEN BY - **OWNER**
- BW ----- DENOTES WALL BRACING 3kN CAPACITY TO 1684 - 2010.
- EXTERNAL DOORS & OPENABLE WINDOWS SERVING HABITABLE ROOMS TO BE FITTED WITH WEATHER SEALS IN ACCORDANCE WITH BCA 3.12.3.3.
- ALL WINDOWS TO BE IN ACCORDANCE WITH AS 2047 - 1999.
- ROOF INSULATION - **R2.0 ANTICON**
- CEILING INSULATION - **R2.0 BATTS**
- EXTERNAL WALL INSULATION - **R2.0 BATTS & INSULBREAK 65**
- INTERNAL WALL INSULATION - **R1.5 BATTS**

AREA CALCULATIONS	
HOUSE	84.93M2
VDAH	27.19M2
ROOF	117.90M2

NOTE: GRANNY FLAT IS OVER 70M2 AND EXCEEDS R CODES REGULATIONS DESIGN IS SUBJECT TO SHIRE APPROVAL

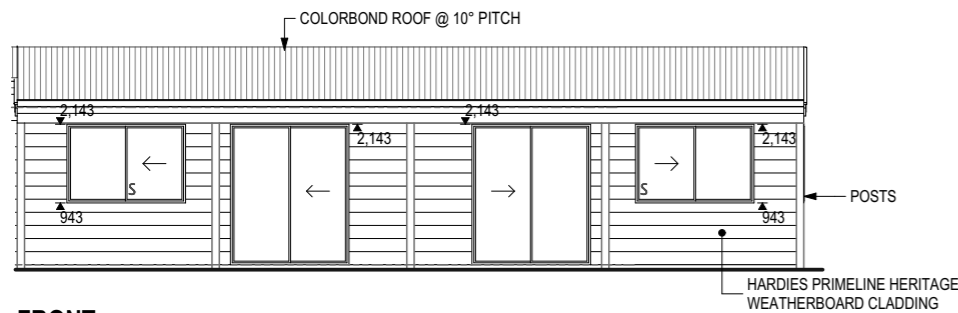
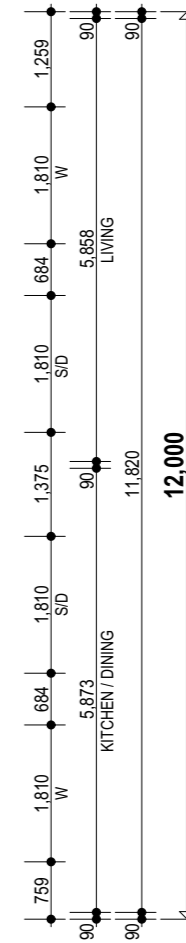
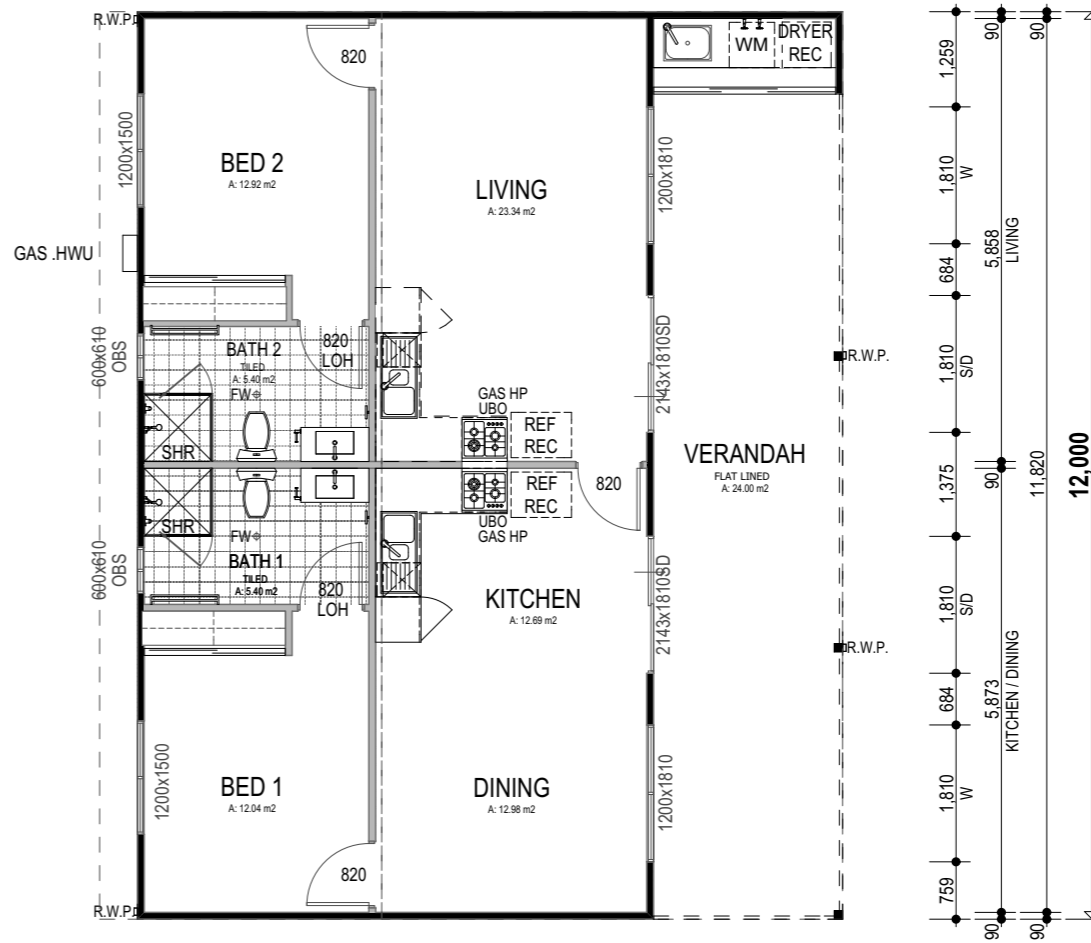
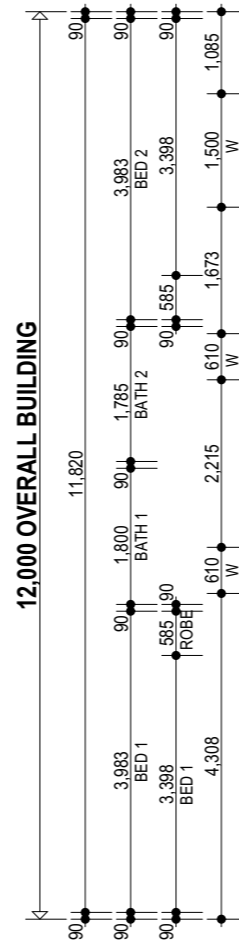
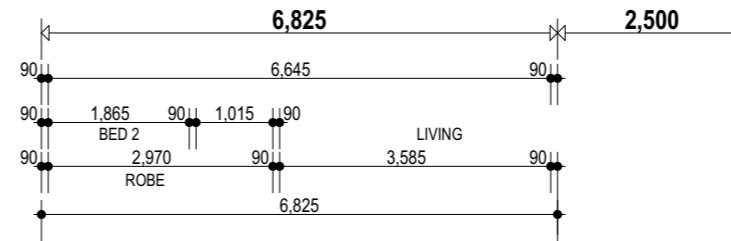

FRONT ELEVATION

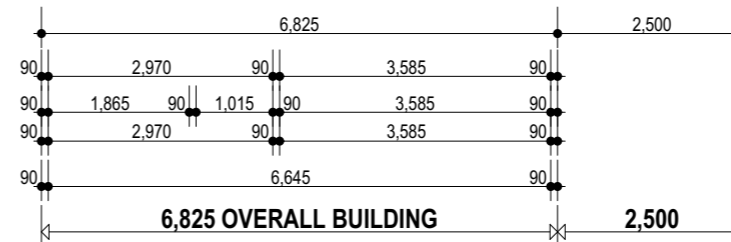

FLOORPLAN

OPTION 11



PO BOX 4459
 MYAREE BC WA 6960
 PHONE: 9329 6888
 BUILDERS REGISTRATION #11156
 EMAIL: admin@grannyflatswa.com